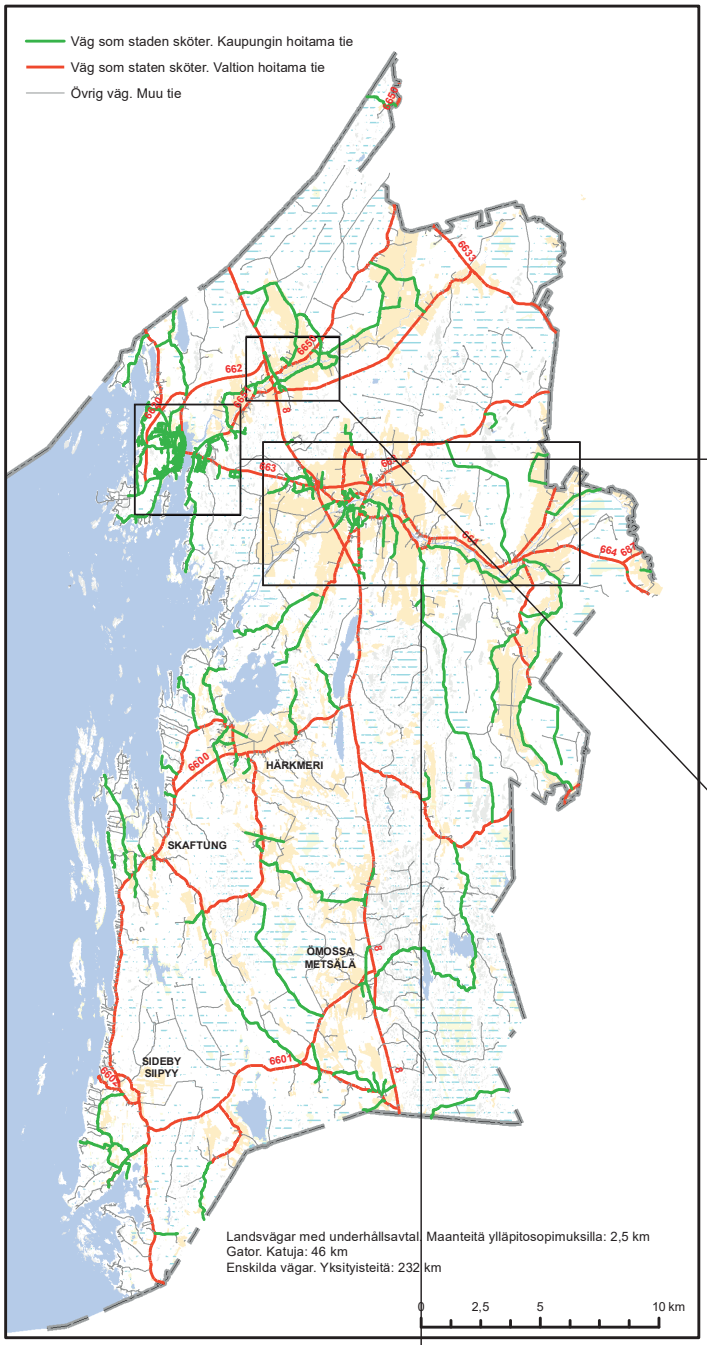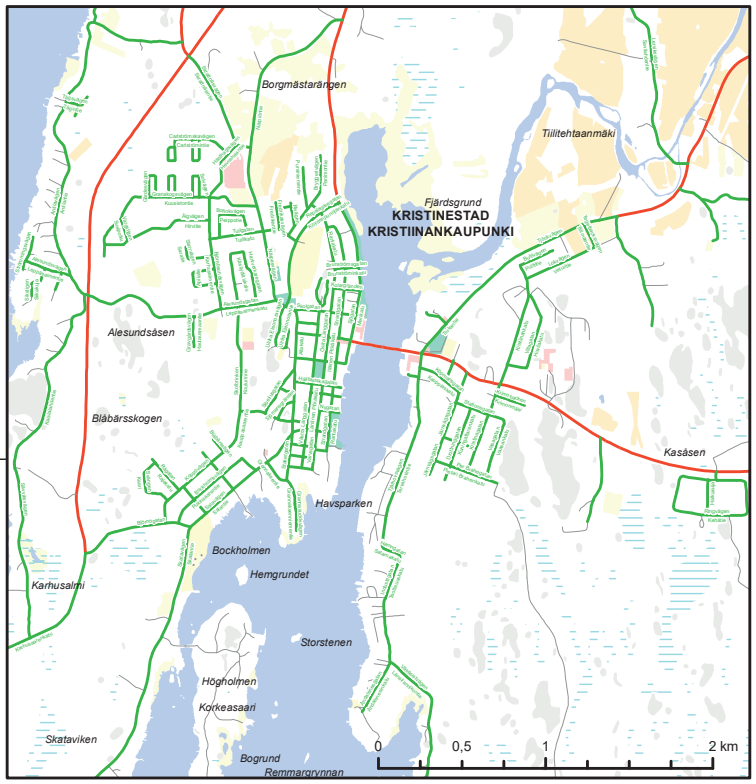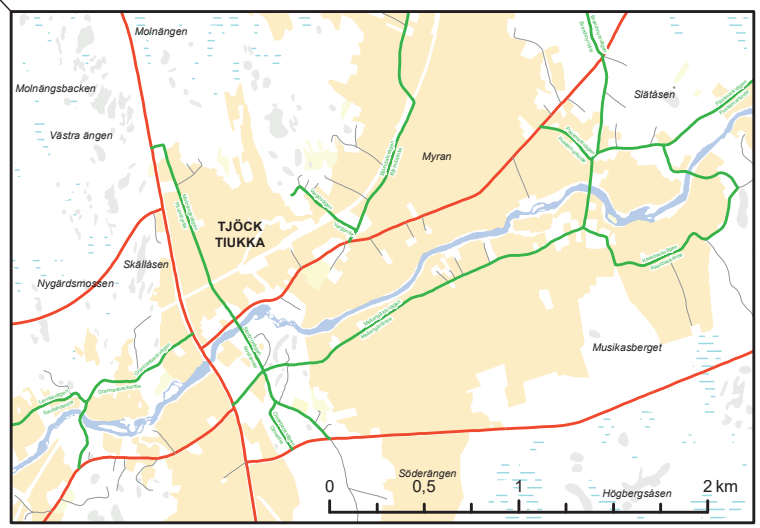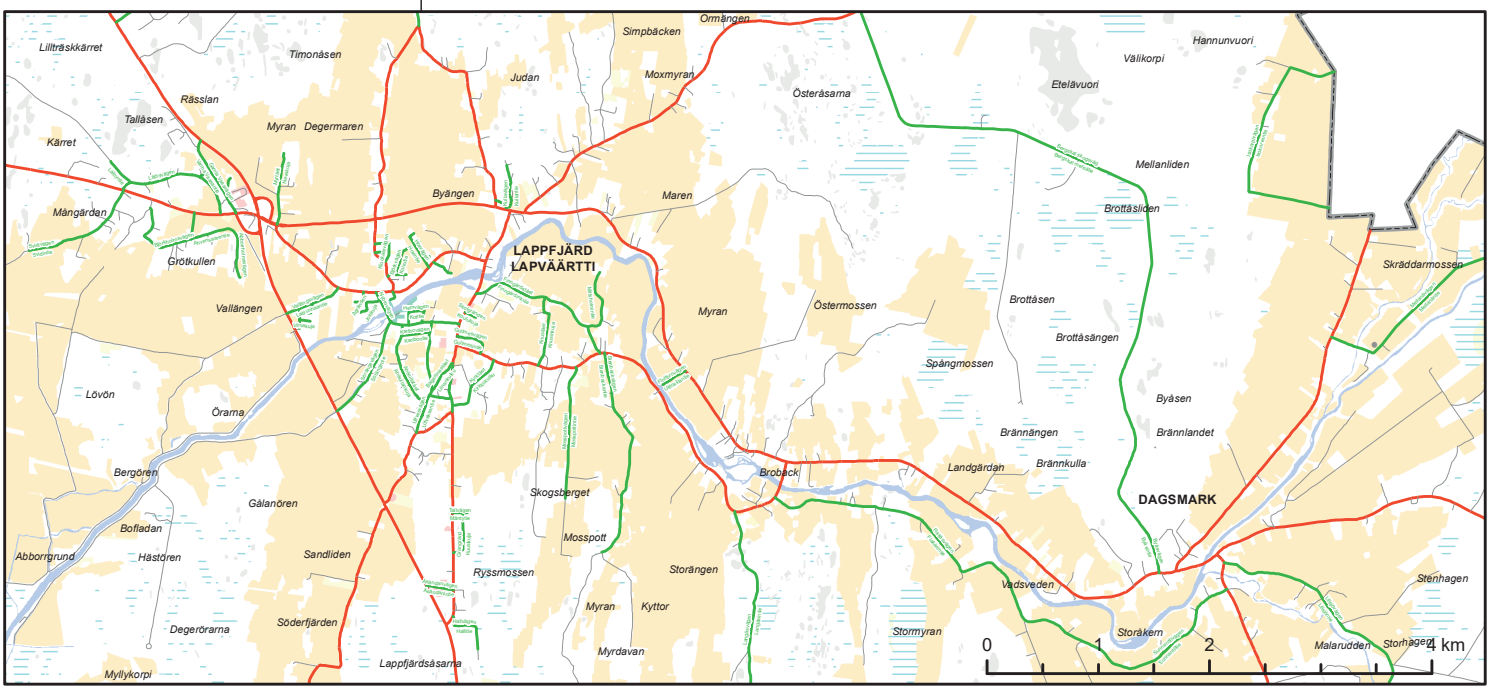Vägar som Kristinestad sköter underhållet på
Tiet joiden ylläpitoa Kristiinankaupunki hoitaa